

PLAN SHOWING THE PROPOSED CONSTRUCTION OF A BUILDING IN PLOT NO.28 AT THIRUVALLUVPETTAI, RAJA ANNAMALAI PURAM, MADRAS - 600 028. COMPRISED IN R.S NO. 4099/2, (O.S NO.351) C.C. NO. 330, CORPORATION DIVISION NO. 85.

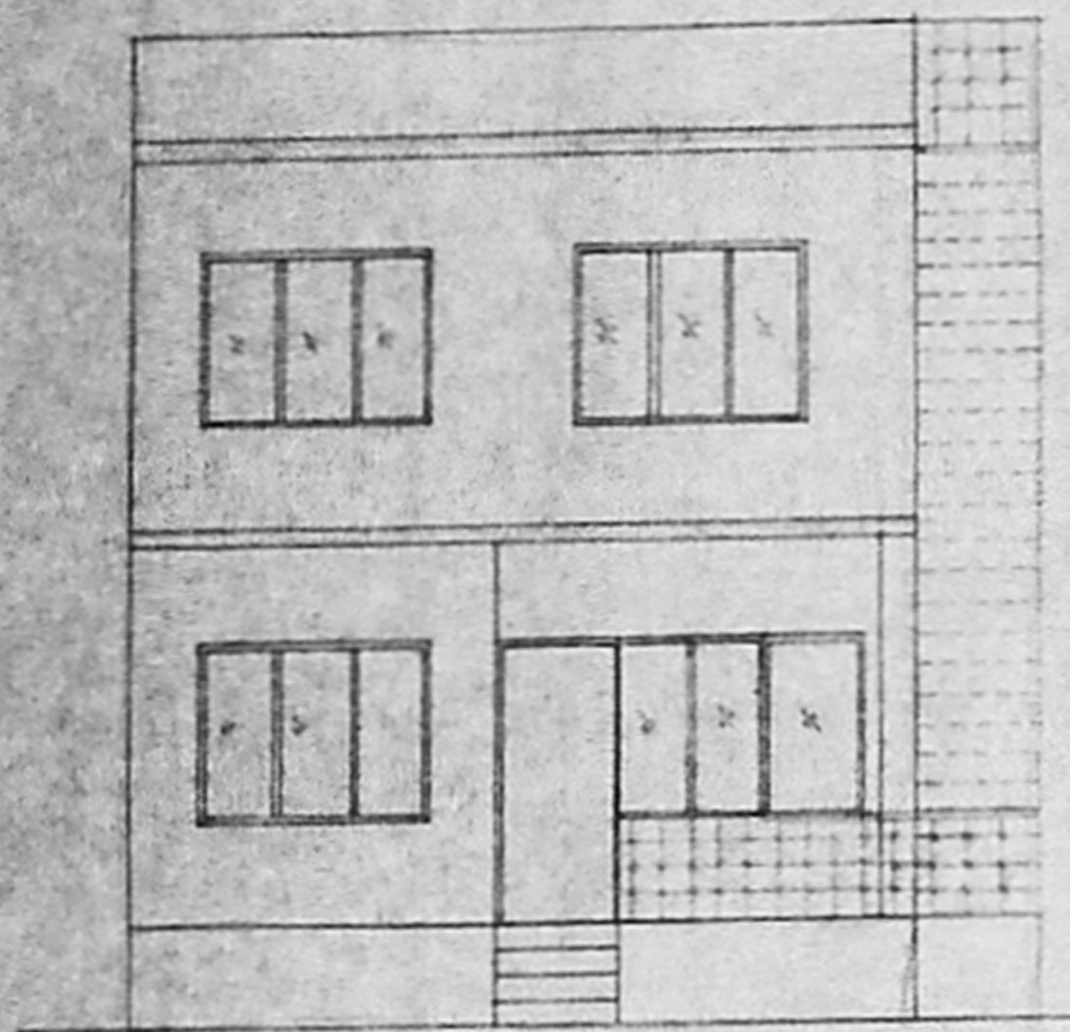

FRONT ELEVATION

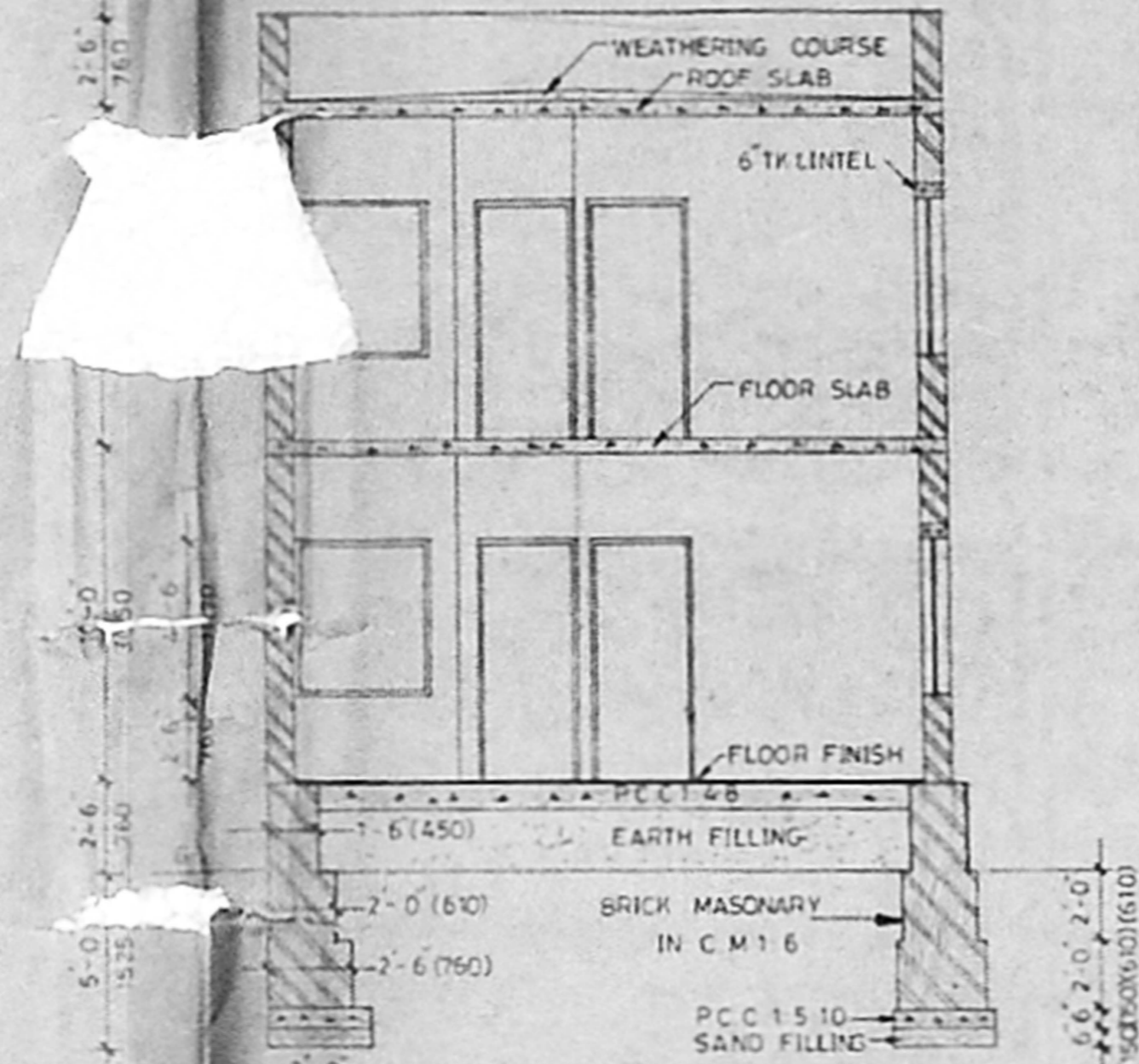

SECTION X-X & Y-Y

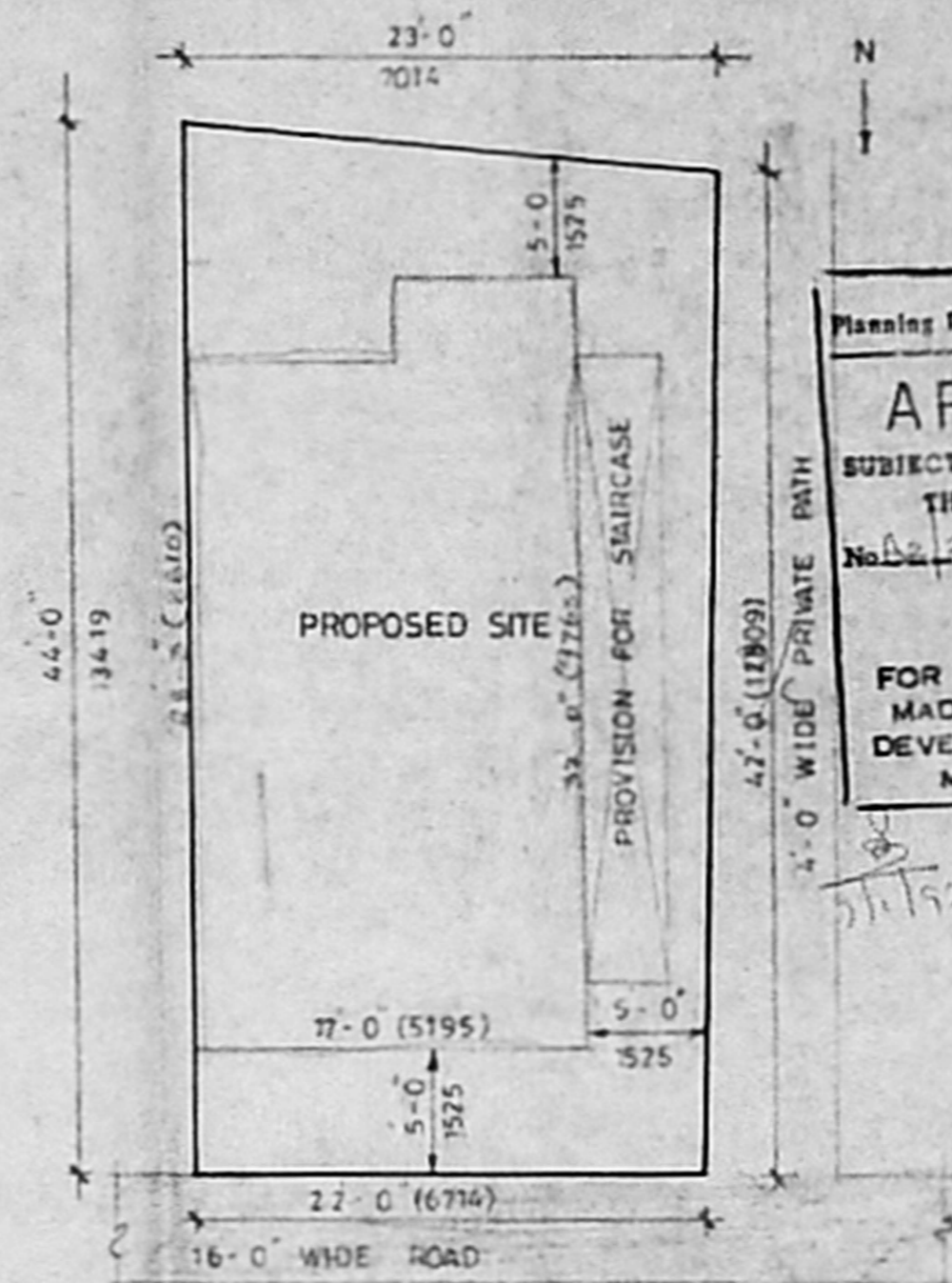

SITE PLAN

Planning Permit No. A 23204 12  
**APPROVED**  
 SUBJECT TO THE CONDITIONS IN THIS OFFICE LETTER.  
 No. 23204/12 Date 1.9.93  
 FOR MEMBER SECRETARY  
 MADRAS METROPOLITAN  
 DEVELOPMENT AUTHORITY  
 MADRAS - 600 008.

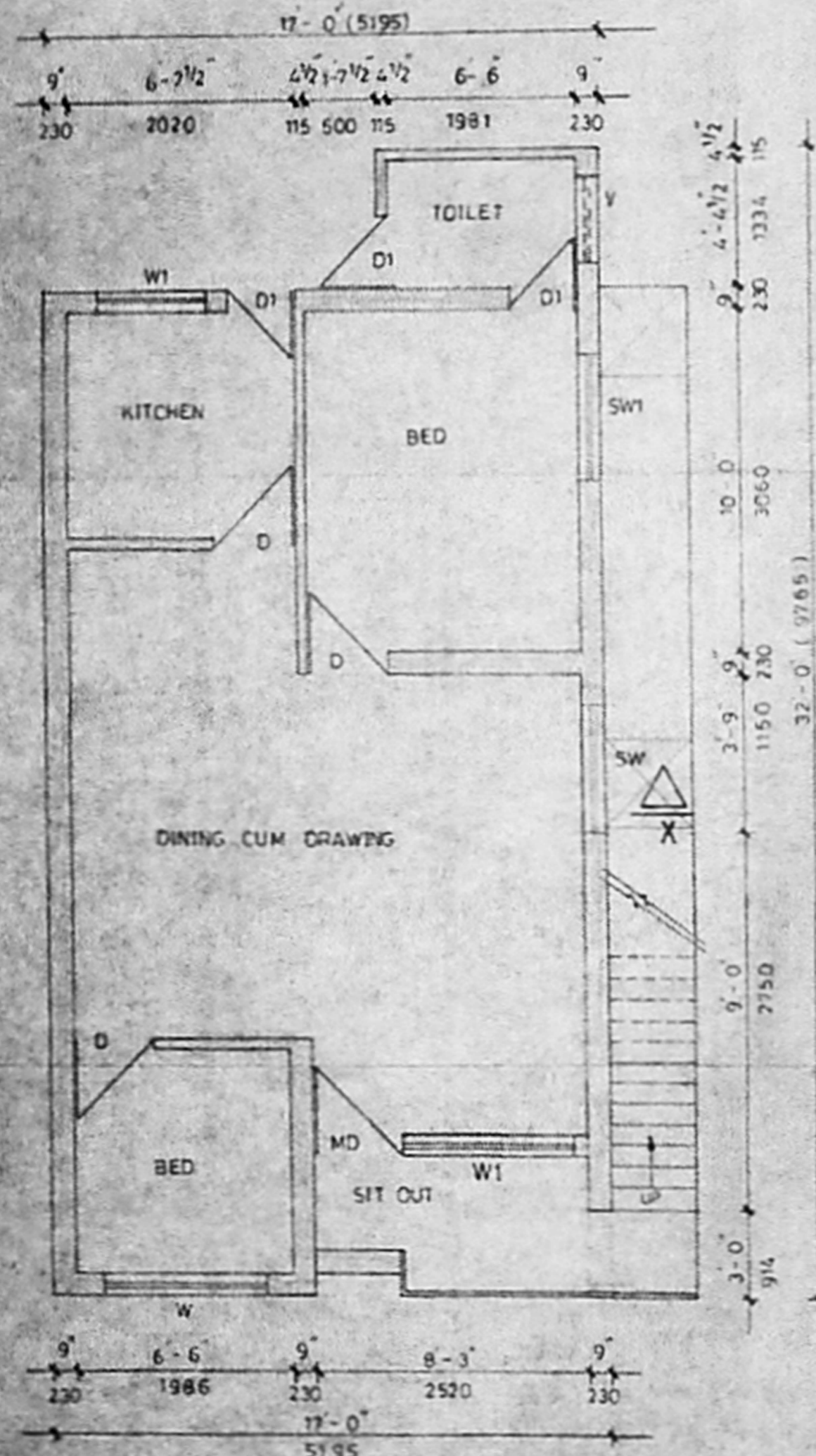

GROUND FLOOR PLAN

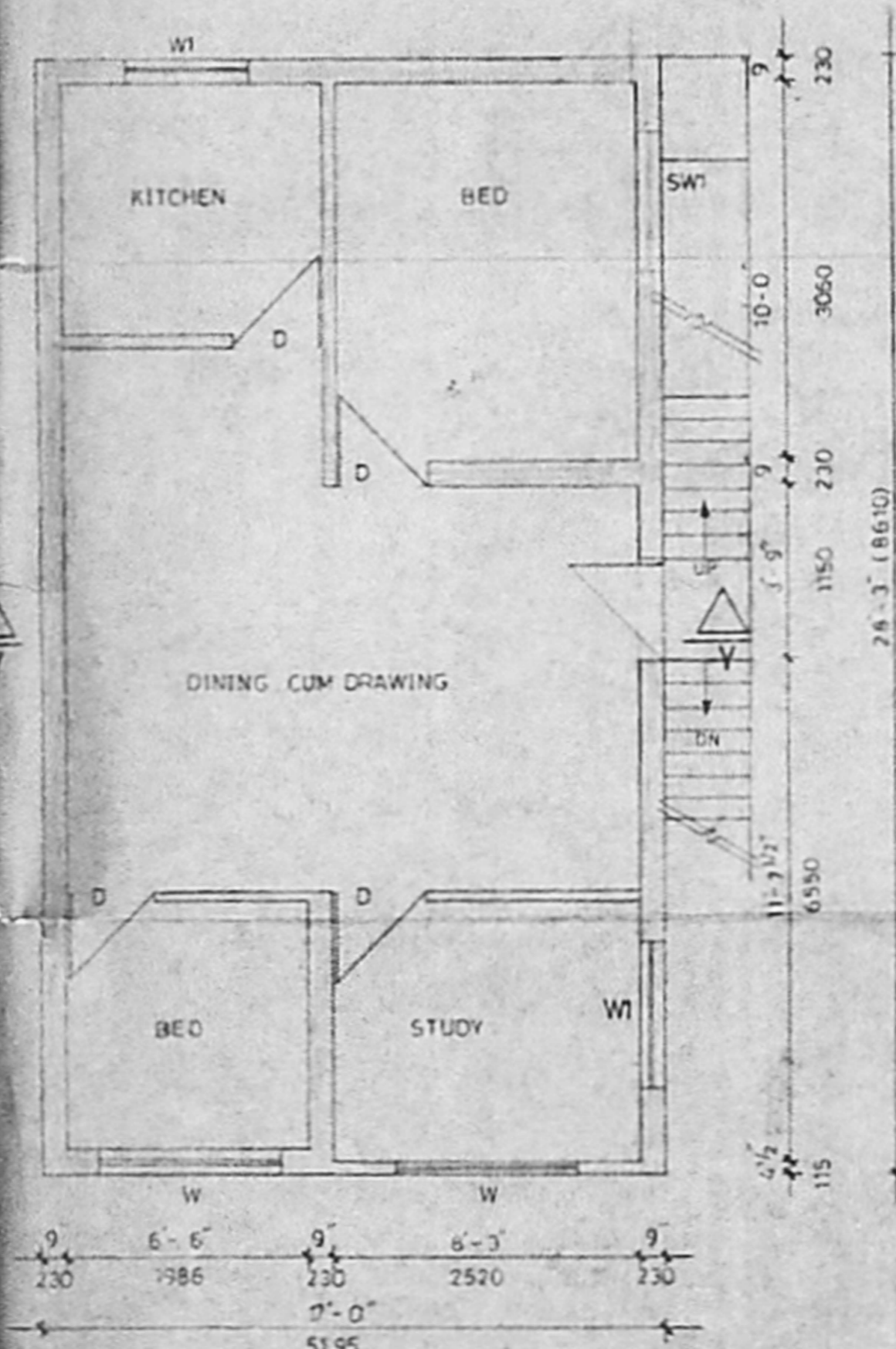

FIRST FLOOR PLAN

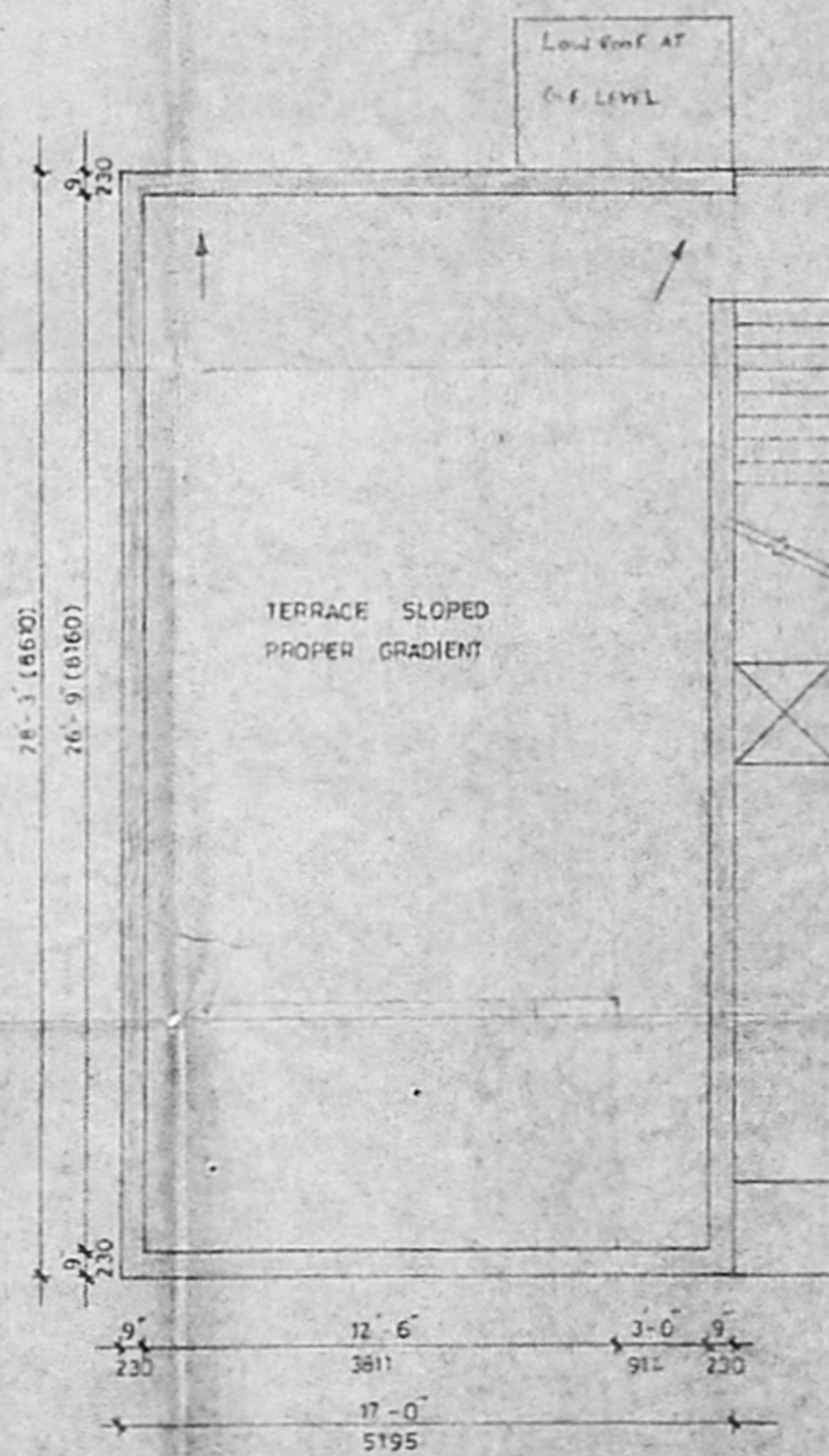

TERRACE PLAN

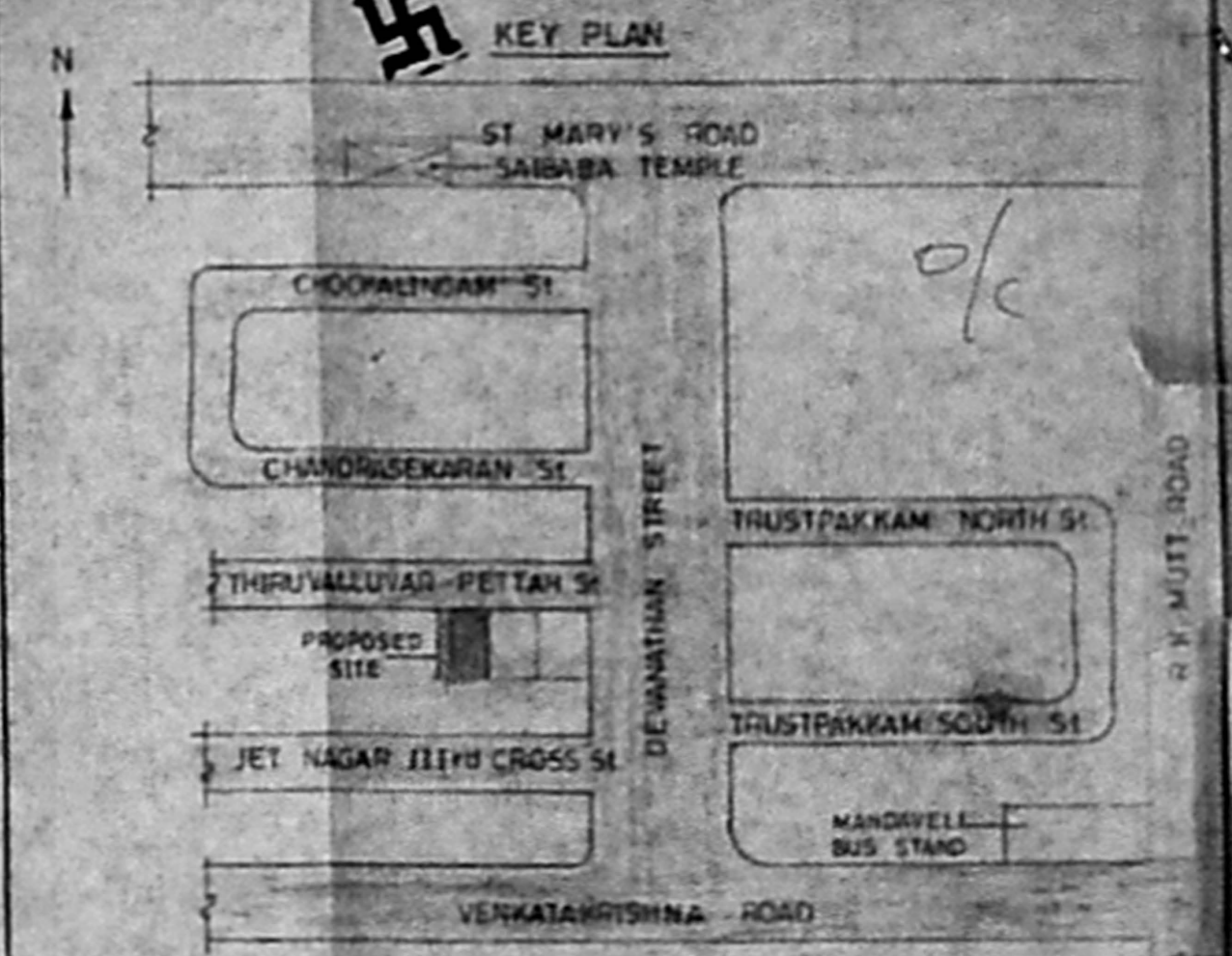

**SPECIFICATION**

FOUNDATION : IN BRICK MASONRY OVER 6 THK PLAIN CEMENT CONCRETE RCC 1:5:10 AND 6 THK SAND FILLING  
 FLOORING : P.C.C 1:5:10 OVER EARTH FILLING  
 SUPER STRUCTURE : BRICK WORK IN SUPER STRUCTURE CEMENT MORTAR C.M 1:6  
 ROOF SLAB : 4 THK REINFORCED CEMENT CONCRETE RCC 1:2:4  
 WEATHERING COURSE : BRICK JELLY IN LIME MORTAR L.M 1:4 LAID IN TWO LAYERS OVER PRESSED TILES  
 JOINERY : BEST COUNTRY WOOD JOINERY

**JOINERY DETAILS**

MAIN DOOR MD 3'-3" x 7'-0" (990 x 2134)  
 DOOR D 3'-0" x 7'-0" (914 x 2134)  
 DOOR DI 2'-6" x 7'-0" (760 x 2134)  
 SLIDING WINDOW SW1 4'-6" x 4'-6" (1370 x 1370)  
 WINDOW W 6'-0" x 4'-6" (1830 x 1370)  
 WINDOW W1 4'-6" x 4'-6" (1370 x 1370)  
 WINDOW W2 2'-0" x 4'-6" (610 x 1370)  
 VENTILATOR V 3'-0" x 2'-0" (914 x 610)

**AREA STATEMENT**

PLOT AREA 964 Sft (89.59 M<sup>2</sup>)  
 PLINTH AREA IN GROUND FLOOR 516.47 Sft (48.01 M<sup>2</sup>)  
 FLOOR AREA IN GROUND FLOOR 438.57 Sft (40.76 M<sup>2</sup>)  
 PLINTH AREA IN FIRST FLOOR 480.25 Sft (44.63 M<sup>2</sup>)  
 FLOOR AREA IN FIRST FLOOR 408.21 Sft (37.94 M<sup>2</sup>)

PROPOSED   
 ROAD   
 EXISTING

**CONSULTANTS**

SSVAK CONSULTANTS AND ENGINEERS  
 NO.3 KARPAGAM AVENUE, JANAKI NAGAR,  
 VALASARAWALKKAM, MADRAS - 600 087

SIGNATURE OF THE OWNER

*(Handwritten signature)*

M. JAYAPRAMANIAM B.E.  
 LICENSED SURVEYOR  
 NO. 475, T. T. STREET, MADRAS  
 T. T. STREET, MADRAS  
 ARBET ROAD, VALASARAWALKKAM  
 MADRAS - 600 087

SIGNATURE OF LICENSED SURVEYOR

*(Handwritten signature)*